

GENERAL NOTES

1. All work embodied on this plan shall be done in conformity with applicable portions of the Specifications for Highway Construction, No. 2277, revised October 1958.
2. Obstructions (markings on plan) to be removed or reduced under this contract.
3. Electrical work shall conform to contract sheets ES-3 & ES-6.

SUMMARY OF GUIDE MARKERS TO BE INSTALLED		
TYPE	NUMBER	
E-METAL	13	

BENCH MARKS
 One X base of Light Standard
 No. 7500 1/2" x 6" x 8" 8mm
 1/2" x 6" x 8" 8mm

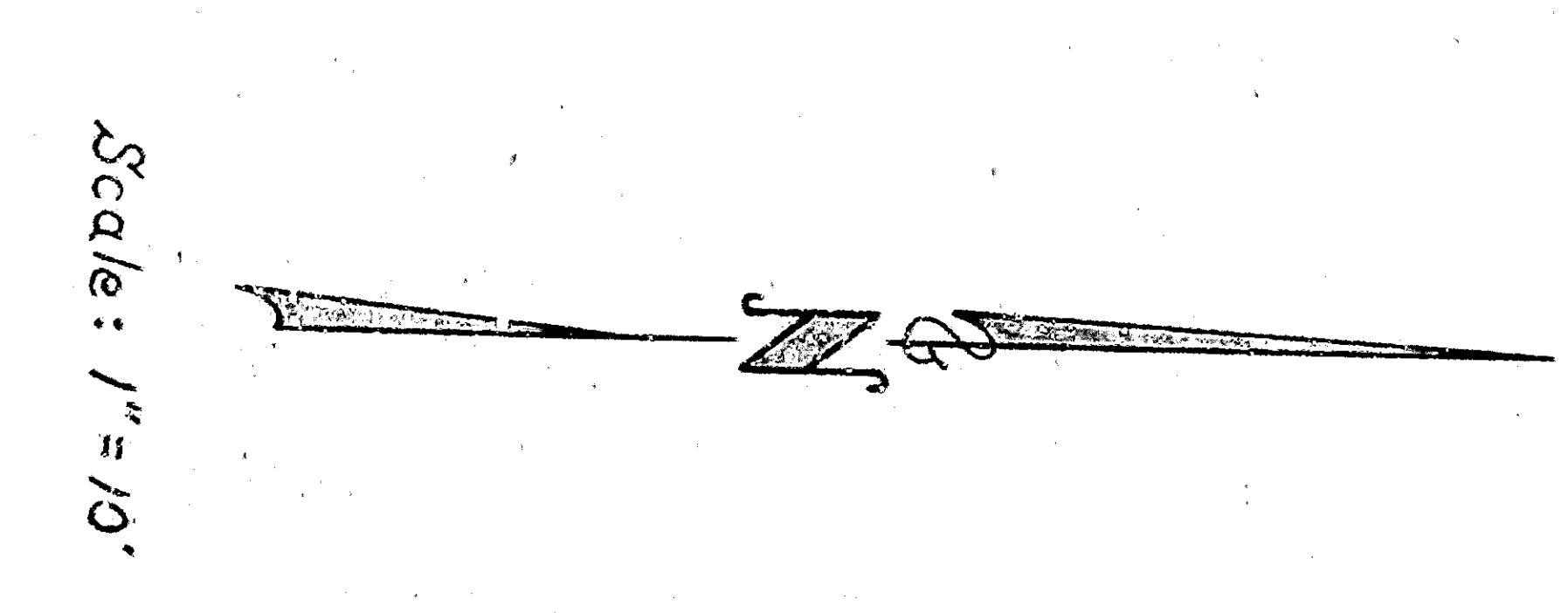

SECTION A-A

No Scale

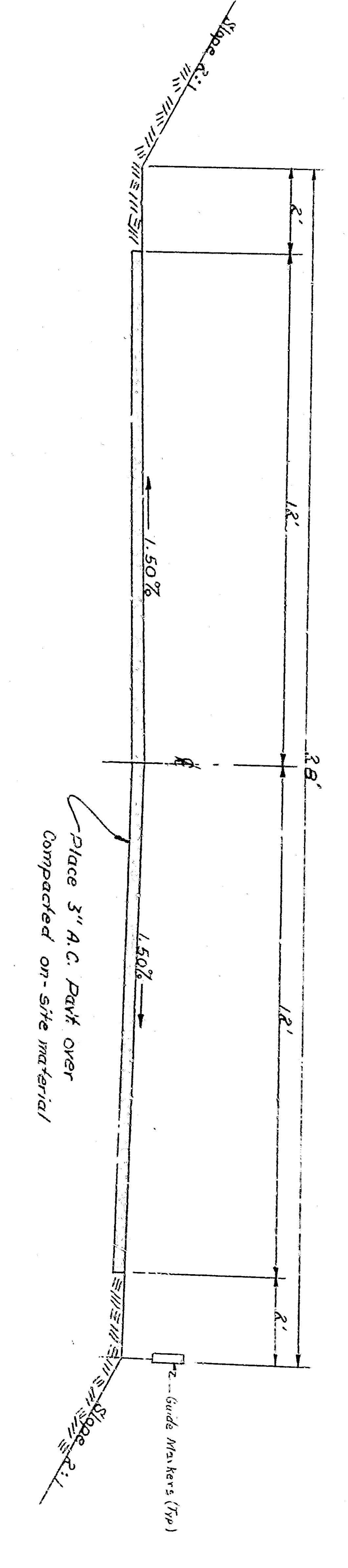

HEADWALL DETAIL

No Scale

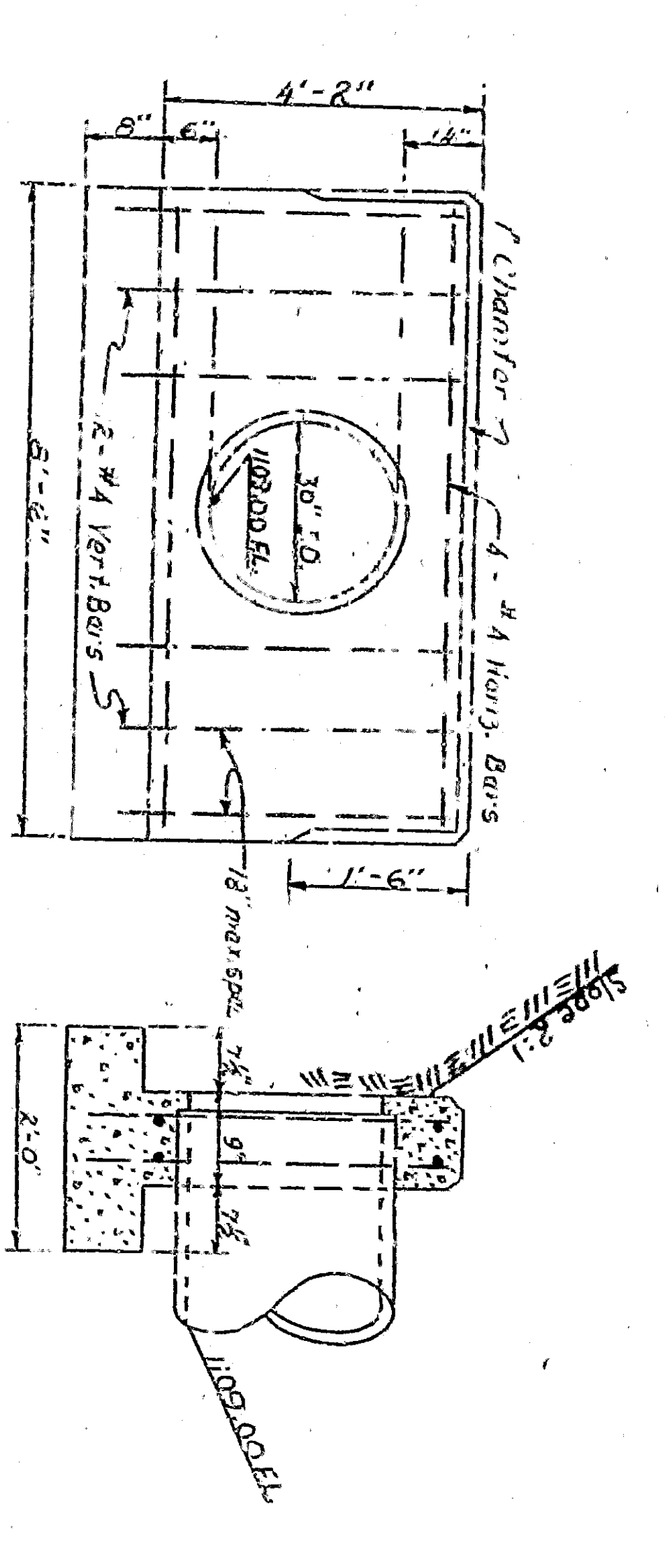

PROJECT NO. 3678 SHEET NO. 15 DATE 1/15/59	CITY OF SAN BERNARDINO PROPOSE ENTRANCE ROAD TO FOURTH STREET ROCK-CRUSHER SANIZABAY LAND FILL PROJECT
--	---